SUBMITTAL SHEET

Anemostat®
A MESTEK COMPANY
P.O. BOX 4938 • 1220 WATSONCENTER ROAD • CARSON, CA 90745-4206
(310) 835-7500 • FAX (310) 835-0448
e-mail: airsec@anemostat.com • website: www.anemostat.com

SGAL

MINIMUM SECURITY

ALUMINUM LOUVER GRILLE

SGAL-1/SGAL-15/SGAL-45

(specify deflection)

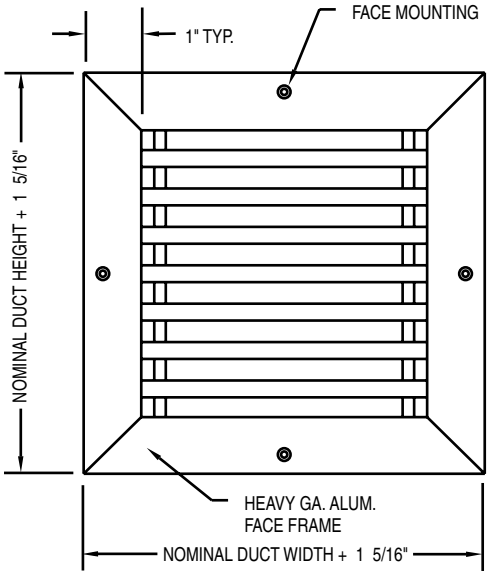

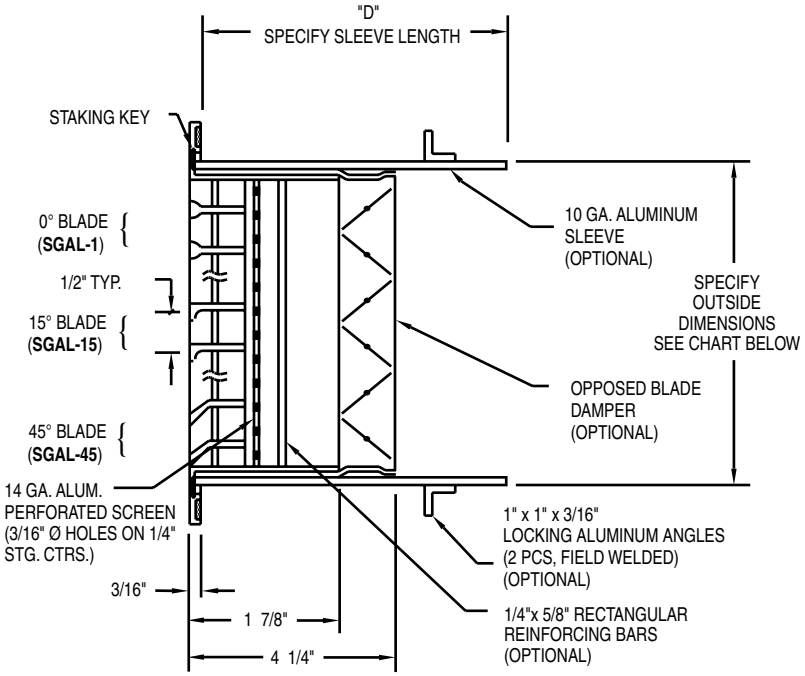

IMPORTANT: It is the specifier's responsibility to properly configure the HVAC system to meet the appropriate level of comfort, safety, security and detention

PRODUCT FEATURES

Louver Deflection

- ☐ SGAL-1 (0° deflection)
- ☐ SGAL-15 (15° deflection)
- ☐ SGAL-45 (45° deflection)

Frame

- ☐ 10 GA. Aluminum **(standard)**

Perforated Screen

- ☐ 14 GA. Aluminum **(standard)** (3/16" Ø holes on 1/4" stg. ctrs.)

Tamperproof Screws

- ☐ #8 x 1-1/2" Pinned FH Torx sheet metal **(std)**
- ☐ Other _____

Sleeve Material -(optional)

- ☐ 10 GA. Alum. (std when sleeve is required)
- ☐ Other _____

Reinforcing Bars -(optional)

- ☐ 1/4" x 5/8" rectangular
- ☐ Other _____

Locking Aluminum Angles -(optional)

- ☐ 1" x 1" x 3/16" (two pieces)
- ☐ Other _____

Opposed Blade Damper -(optional)

- ☐ Front Operated
- ☐ Rear Operated
- ☐ Other _____

Anchoring Studs -(optional)

- ☐ Nelson Type
- ☐ Other _____

Adapter -(optional)

- ☐ Square to round (shipped loose)

Finish

- ☐ White Powder Coat **(standard)**
- ☐ Other _____

Other Options (please specify)

_____

_____

Qty.	Order Size (Nominal Duct)		Sleeve Length
	W" x	H"	D

All dimensions are in inches.

All dimensions given based on standard factory gauges.

HOW TO DETERMINE OUTSIDE SLEEVE DIMENSIONS

		ACTUAL WIDTH & HEIGHT
OPTION 1	LOUVER GRILLE ONLY	NOM. WIDTH & HEIGHT MINUS 7/16"
OPTION 2	GRILLE W/OB DAMPER	NOM. WIDTH & HEIGHT MINUS 5/16"
OPTION 3	GRILLE WITH SLEEVE	NOM. WIDTH & HEIGHT MINUS 1/8"

SUBMITTAL APPROVAL

Job Name and Location	
Engineer Date	**Factory** Date
Mfr. Rep. Date	**Submitted By** Date